

# Medals Depicting Patriotic Symbols

---

## Introduction

This drawer contains, for the most part, Centennial medals that depict generic patriotic symbols along with inscriptional reference to the Centennial. The predominant symbols used were the Liberty Bell and Independence Hall, along with a smaller number of American Flags, American eagles, etc. The exceptions are the depictions of George Washington, the Masonic Bible, and one instance of the New Jersey coat of arms. These exceptions are included in this drawer because they belong to sets that include the patriotic devices and reside in this drawer.

One last group of medals appears in this drawer is known as Lingg medals. Manufactured by the Lingg Brothers in Philadelphia, the largest number of examples of their work were struck as merchant tokens with merchants' storecards on the obverse and a series of mostly patriotic Centennial designs on the reverse. In addition to the tokens, Lingg muled many of the Centennial designs to create medals, which were sold as souvenirs during the Centennial celebration.

One of the most prolific diesinkers during the Centennial was William H. Key. One of the most common series of Centennial medals was the 38.1-mm medals anchored by the 1776-1876 Liberty Bell and Independence Hall dies that he muled with several other stock dies to create a wide range of souvenir Centennial medals. The die-marriage chart below summarizes the known members of the series.

## Medals Depicting Patriotic Symbols

### Wm. H. Key Liberty Bell Die Marriages

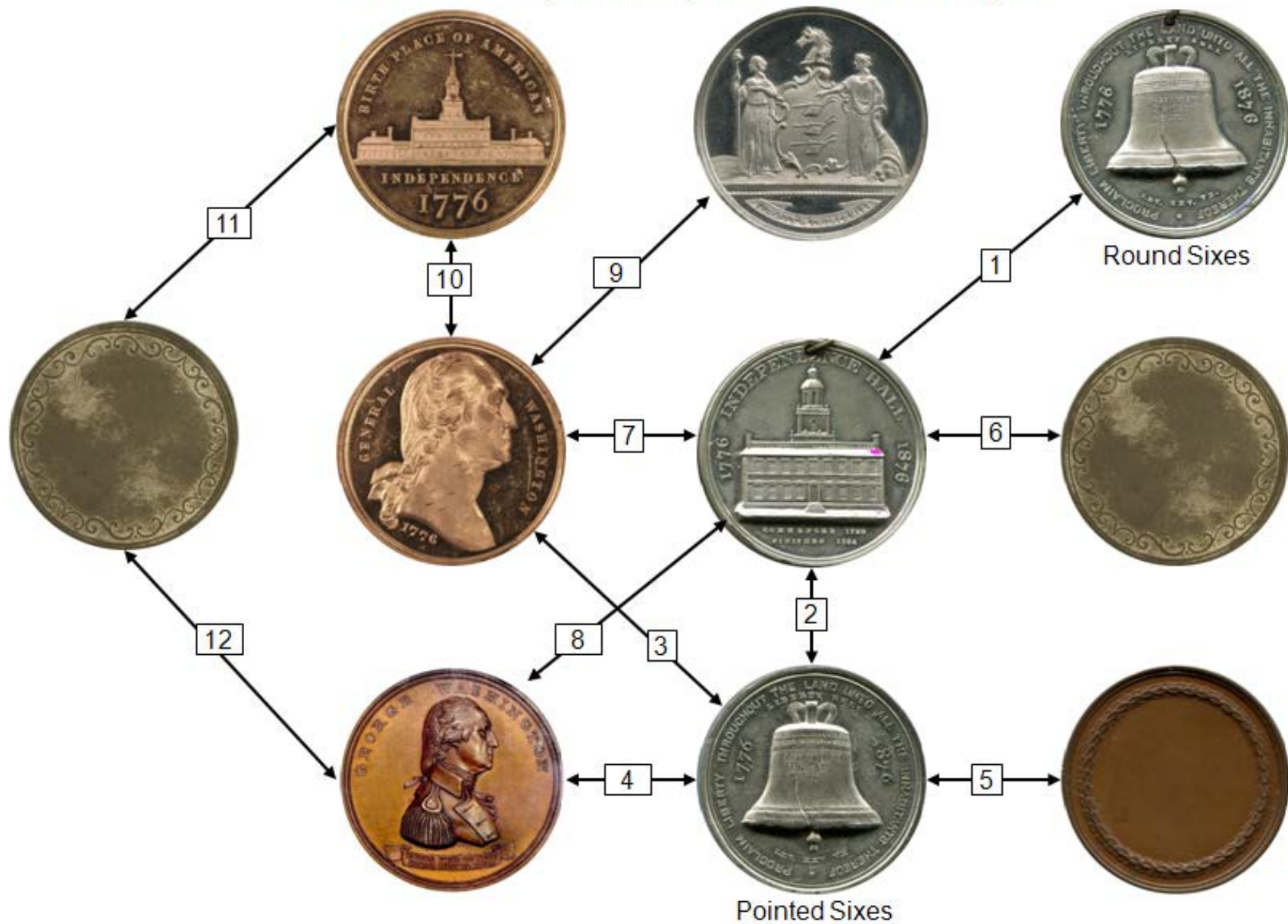

## Medals Depicting Patriotic Symbols

### 3180. Lib Bell/Indep Hall - rounded sixes (Mule 1)



(2.1x)



(2.1x)

**Obverse:** The cracked Liberty Bell without supporting yoke; near the top of the bell, within two lines (bands) above and one below: "LEV XXV VX. PROCLAIM LIBER"; beneath that and between the single band and above three more bands: "IN PHILADA BY ORDER OF TH" (the rest of the inscriptions is lost to the curvature of the bell; below that, in three lines: "PASS AND STOW / PHILADA / MDCCLIII"; the crack in the bell passes from left of the clapper up into the second two lines of the inscription; directly above the bell in a curved line: "LIBERTY BELL"; immediately below the bell, also in a curved line: "LEV. XXV. VX."; to the left: "1776"; to right: "1876" (the top of each "6" is curved with a knobbed end); clockwise around from 6:30; "PROCLAIM LIBERTY THROUGHOUT THE LAND UNTO ALL THE INHABITANTS THEREOF"; at 6:00, a six-pointed star.

**Reverse:** Independence Hall; in exergue "KEY.F"; above, around: "INDEPENDENCE HALL"; to left: "1776"; to right: "1876" (with recurved and knobbed sixes); below in two straight lines: "COMMENCED 1729 / FINISHED 1734".

**Cross-refs:** F-9, HK-25

**Diameter:** 38.1 mm.

**Edge:** Plain

**Alloy**                      **No.**

Bronze                      3180bz

White Metal              3180wm



## Medals Depicting Patriotic Symbols

### 3190. Lib Bell/Indep Hall - pointed sixes, no period after XXV (2)



(2.1x)



(2.1x)

**Obverse:** As above, except the sixes in “1776” and “1876” are pointed rather than rounded. The cracked Liberty Bell without supporting yoke; near the top of the bell, within two lines (bands) above and one below: “LEV XXV VX.” “PROCLAIM LIBER”; beneath that and between the single band and above three more bands: “IN PHILADA BY ORDER OF TH” (the rest of the inscriptions is lost to the curvature of the bell; below that, in three lines: “PASS AND STOW / PHILADA / MDCCLIII”; the crack in the bell passes from left of the clapper up into the second two lines of the inscription; directly above the bell in a curved line: “LIBERTY BELL”; immediately below the bell, also in a curved line: “LEV. XXV VX.”; to the left: “1776”; to right: “1876” (the top of each “6” is nearly straight with a pointed end); clockwise around from 6:30; “PROCLAIM LIBERTY THROUGHOUT THE LAND UNTO ALL THE INHABITANTS THEREOF”; at 6:00, a six-pointed star. (Note that there is no period after “XXV” in the inscription below the bell.)

**Reverse:** Independence Hall; in exergue “KEY.F”; above, around clockwise from 10:00: “INDEPENDENCE HALL”; to left: “1776”; to right: “1876” with the same nearly straight and pointed sixes as the obverse); below in two straight lines: “COMMENCED 1729 / FINISHED 1754”.

**Cross-refs:** H-24, HK-23, 24, 26.

**Diameter:** 38.1 mm.      **Edge:** Plain

Alloy	No.
Silver	3190si
Gilt	3190gi
Bronze	3190bz
White Metal	3190wm

## Medals Depicting Patriotic Symbols

---



The gilt medal pictured above is previously unlisted. The (broken) wire loop looks to have been inserted into a drilled hole. It is possible that this medal was gilded after leaving the Mint.

I have heard rumors of a third pointed-six obverse with no periods after both "LEV" and "XXV" in the inscription below the bell, but I have been unable to confirm it.)

## Medals Depicting Patriotic Symbols

---

### 3200. General Washington / Liberty Bell (Mule 3)



(2 x)



(2 x)

**Obverse:** Large undraped bust of George Washington to right; at left: "GENERAL"; at right: "WASHINGTON"; in the truncation of the neck: "1776".

**Reverse:** In the center, the Liberty Bell without its beam; at its top in two lines: "LEV XXV VX PROCLAIM LIBER / IN PHILADA BY ORDER OF TH" (the "TY" of "LIBERTY" and the "E" of "THE" do not show because of the curvature of the bell); below that in the center of the bell, in three lines: "PASS AND STOW / PHILADA / MDCCLIII"; above the bell: "LIBERTY BELL"; below the bell: "LEV. XXV (no period) VX." to the left of the bell: "1776"; to the right: "1876" (with pointed ends on both sides); around the periphery: "PROCLAIM LIBERTY THROUGHOUT THE LAND UNTO ALL THE INHABITANTS THEREOF", with a six-pointed star between "PROCLAIM" and "THEREOF".

**Cross-refs:** HK-32a.

**Diameter:** 38.1 mm.

**Edge:** Plain

**Alloy**            **No.**

Bronze            3200bz

White Metal    3200wm



## Medals Depicting Patriotic Symbols

### 3210. Washington Bust R, Born Died/Liberty Bell (Mule 4)



(2.1x)

Photos courtesy of  
Stack's



(2.1x)

**Obverse:** Uniformed bust of George Washing to right (the “Norwalk” bust, first used on the 1869 Norwalk Connecticut Memorial medal); in truncation: "KEY.F"; above, clockwise from 9:30: "GEORGE WASHINGTON"; on a scroll beneath in two lines: "BORN FEB 22 1732 / DIED DEC 13 1799".

**Reverse:** In the center, the Liberty Bell without its beam; at its top in two lines: "LEV XXV VX PROCLAIM LIBER / IN PHILADA BY ORDER OF TH" (the "TY" of "LIBERTY" and the "E" of "THE" do not show because of the curvature of the bell); below that in the center of the bell, in three lines "PASS AND STOW / PHILADA / MDCCLIII"; above the bell: "LIBERTY BELL"; below the bell: "LEV. XXV. VX." to the left of the bell: "1776"; to the right: "1876" (with pointed ends on both sixes); around the periphery: "PROCLAIM LIBERTY THROUGHOUT THE LAND UNTO ALL THE INHABITANTS THEREOF", with a six-pointed star between "PROCLAIM" and "THEREOF".

**Cross-refs:** B-397, F-10, H-25, HK-30-32.

**Diameter:** 38.1 mm.      **Edge:** Plain

<b>Alloy</b>	<b>No.</b>
Silver	3210si
Bronze	3210bz
Bronze	3210bz
White Metal	3210wm

## Medals Depicting Patriotic Symbols

### 3220. Liberty Bell - pointed sixes / Presentation Blank (Mule 5)



(2.1x)



(2.1x)

**Obverse:** As The cracked Liberty Bell without supporting yoke; near the top of the bell, within two lines (bands) above and one below: "LEV XXVVX. PROCLAIM LIBER"; beneath that and between the single band and above three more bands: "IN PHILADA BY ORDER OF TH" (the rest of the inscriptions is lost to the curvature of the bell; below that, in three lines: "PASS AND STOW / PHILADA / MDCCLIII"; the crack in the bell passes from left of the clapper up into the second two lines of the inscription; directly above the bell in a curved line: "LIBERTY BELL"; immediately below the bell, also in a curved line: "LEV. XXV VX."; to the left: "1776"; to right: "1876" (the top of each "6" is nearly straight with a pointed end); clockwise around from 6:30; "PROCLAIM LIBERTY THROUGHOUT THE LAND UNTO ALL THE INHABITANTS THEREOF"; at 6:00, a six-pointed star. (Note the period after "LEV" and "VX" but still not after "XXV".)

**Reverse:** A circular garland of leaves with blank center suitable for engraving as a presentation piece.

**Cross-refs:** Not listed.

**Diameter:** 38.1 mm.      **Edge:** Plain

Alloy	No.	Wt	SG	Note
Bronze	3220bz			



## Medals Depicting Patriotic Symbols

### 3230. Wash Nude Bust R/Indep. Hall (Mule 6)



(2.1x)



(2.1x)

**Better photos needed!**

**Obverse:** Large undraped bust of George Washington to right; at left: "GENERAL"; at right: "WASHINGTON"; in the truncation of the neck: "1776".

**Reverse:** Independence Hall without outbuildings; above, around: "INDEPENDENCE HALL"; to left: "1776"; to right: "1876".

**Cross-refs:** Not listed.

**Diameter:** 38.1 mm.      **Edge:** Plain

**Alloy**      **No.**

Bronze      3230bz

## Medals Depicting Patriotic Symbols

### 3240. Washington Military Bust / Independence Hall (Mule 7)



(2.1x)



(2.1x)

Photos courtesy of  
Stack's

**Obverse:** Uniformed bust of George Washing to right (the “Norwalk” bust, first used on the 1869 Norwalk Connecticut Memorial medal); above, clockwise from 9:30: “GEORGE WASHINGTON”; in truncation: “KEY.F”; on a scroll beneath in two lines: “BORN FEB 22 1732 / DIED DEC 13 1799”.

**Reverse:** Independence Hall, as in 1776; clockwise around from 8:00: “1776 INDEPENDENCE HALL 1876”; in exergue: “KEY.F”; below in two straight lines: “COMMENCED 1729 // FINISHED 1734”.

**Cross-refs:** HK-39-41.

**Diameter:** 38.1 mm.      **Edge:** Plain

Alloy	No.
Silver	3240si
Bronze	3240bz
White Metal	3240wm



## Medals Depicting Patriotic Symbols

### 3250. GW/"Liberty & Prosperity" (Mule 8)



(2.1x)



(2.1x)

**Obverse:** Large undraped bust of George Washington to right; at left: "GENERAL"; at right: "WASHINGTON"; in the truncation of the neck: "1776".

**Reverse:** Liberty bearing a phrygian cap atop a pole and Ceres, the Roman goddess of agriculture, holding an overflowing cornucopia, flank a shield bearing three plows, topped by a horse head facing left; below, on a curved banner: "LIBERTY & PROSPERITY". The motif is very similar to the current coat of arms of the state of New Jersey. The historical relationship of this medal, if any, to New Jersey, or the reason for its portrayal on this medal, is unknown to this author. This example was certified by NGC as "1876 Centennial."

**Cross-refs:** Not listed.

**Diameter:** 38.1 mm.

**Edge:**

Alloy	No.	Wt	SG
-------	-----	----	----

White Metal	3250wm		
-------------	--------	--	--

**Note**

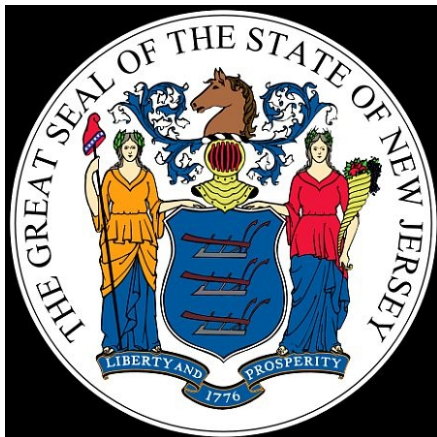

In 1928, the New Jersey state legislature enacted Joint Resolution 8, blazoning the arms of the state as "Three ploughs in an escutcheon, azure; supporters Liberty and Ceres. The Goddess Liberty to carry in her dexter hand a pole, proper, surmounted by a cap gules, with band azure at the bottom, displaying on the band six stars, argent; tresses falling on shoulders, proper; head bearing overall a chaplet of laurel leaves, vert; overdress, tenné; underskirt, argent; feet sandaled, standing on scroll. Ceres; same as Liberty, save overdress, gules; holding in left hand a cornucopia, or, bearing apples, plums and grapes surrounded by leaves, all proper; head bearing over all a chaplet of wheat spears, vert. Shield surmounted by sovereign's helmet, six bars; or, wreath and mantling, argent and azure. Crest: A horse's head, proper. Underneath the shield and supporting the Goddesses, a scroll

azure, bordered with tenné, in three waves or folds; on the upper folds the words 'Liberty and Prosperity'; on the under fold in Arabic numerals, the figure '1776'."



## Medals Depicting Patriotic Symbols

---

### 3260. General Washington / Ind. Hall "Birthplace" (Mule 9)



(2.1x)



(2.1x)

**Obverse:** Large undraped bust of George Washington to right; at left: "GENERAL"; at right: "WASHINGTON"; in the truncation of the neck: "1776".

**Reverse:** Independence Hall with its outbuildings right and left as in 1876; above, clockwise from 10:00: "BIRTH PLACE OF AMERICAN"; below in two lines: INDEPENDENCE / 1776".

This obverse design has been incorrectly described by both Holland and Baker. Holland stated that the inscription around is "GEORGE WASHINGTON" vice "GENERAL WASHINGTON" and that the date in truncation is "1776" vice "1876". Baker got the inscription right, but also stated that the date in truncation was "1776" vice "1876". Neither the Holland obverse nor Baker's, as they described it, is known to this author.

**Cross-refs:** B-394, H-38, HK-42-45.

**Diameter:** 38.1 mm.      **Edge:** Plain

<b>Alloy</b>	<b>No.</b>
Silver	3260si
Gilt	3260gi
Bronze	3260bz
White Metal	3260wm

## Medals Depicting Patriotic Symbols

### 3270. Independence Hall./ Blank arabesque border (Mule 10)



(2.1x)



(2.1x)

Proxy Pix.

**Obverse:** Independence Hall and outbuildings; above “BIRTH PLACE OF AMERICAN” and below “INDEPENDENCE / 1776”.

**Reverse:** Blank, with a border of curves.

**Cross-refs:** H-99

**Diameter:** 38.1 mm.      **Edge:** Plain

**Alloy**              **No.**

Silver              3270si

## Medals Depicting Patriotic Symbols

---

### 3280. Washington Military / Blank arabesque border (Mule11)



(2 x)



(2 x)

Photos courtesy of  
Jeff Shevlin

**Obverse:** Uniformed bust of George Washing to right (the “Norwalk” bust, first used on the 1869 Norwalk Connecticut Memorial medal); above, clockwise from 9:30: "GEORGE WASHINGTON"; on a scroll beneath in two lines: "BORN FEB 22 1732 / DIED DEC 13 1799".

**Reverse:** Blank except for a border of ornamental scrolls.

**Cross-refs:** B-392, F-64, HK-70b, 70c.

**Diameter:** 38.1 mm.      **Edge:** Plain

Alloy	No.	Note
-------	-----	------

White Metal	3280wm	
-------------	--------	--

		Item #1127 in Shevlin's 100814 SCD auction at the Boston 2010 ANA Convention.
--	--	---



### 3290. Liberty Bell & Yoke/Independence Hall



(2.1x)



(2.1x)

**Obverse:** The cracked Liberty Bell suspended from its supporting yoke; no inscription on the bell; above, in a curved line: "THE LIBERTY BELL"; below in a curved line: "LEVITICUS XXV"; clockwise completely around the wide beaded rim: "PROCLAIM LIBERTY THROUGHOUT THE LAND UNTO ALL THE INHABITANTS THEREOF"; at 6:00 there is a star, flanked left and right by two dots or periods.

**Reverse:** Independence Hall as it appeared in 1876 with its cobblestone sidewalk, Joseph Bailly's 1869 bronze statue of George Washington surrounded by a fence, and two trees to the right; above, next to the wide beaded rim, clockwise from 9:30: "INDEPENDENCE HALL"; below: "1776." (There is a period after "1776.")

Hibler and Kappen, in their So-called Dollars book, report that this medal were struck on a thick and a thin planchet; however, this medal can be found in a variety of thicknesses, ranging from 2.13 mm to 3.18 mm.

**Cross-refs:** F-8, H-27, HK-27, 27b, 28.

**Diameter:** 38.1 mm.      **Edge:** Plain

Alloy	No.
Silver	3290si
Bronze	3290bz
Brass	3290bs

## Medals Depicting Patriotic Symbols

---

### 3300. Lib Bell & Yoke/Indep Hall, no star



(2.1x)



(2.1x)

Photos courtesy of  
Jonathan Brecher

**Obverse:** The cracked Liberty Bell suspended from its supporting yoke; no inscription on the bell; above, in a curved line: "THE LIBERTY BELL"; below in a curved line: "LEVITICUS XXV."; clockwise completely around the wide beaded rim: "PROCLAIM LIBERTY THROUGHOUT THE LAND UNTO ALL THE INHABITANTS THEREOF"; the star at 6:00 is missing.

**Reverse:** Independence Hall as it appeared in 1876 with its cobblestone sidewalk, Joseph Bailly's 1869 bronze statue of George Washington surrounded by a fence, and two trees to the right; above, next to the wide beaded rim, clockwise from 9:30: "INDEPENDENCE HALL"; below: "1776." (There is a period after "1776.")

**Cross-refs:** HK-27a, 29a.

**Diameter:** 38.1 mm.      **Edge:** Plain

**Alloy**              **No.**

Silver              3300si

White Metal      3300wm

## Medals Depicting Patriotic Symbols

### 3310. GW Bust L On Shield/Proclaim Liberty



(2.0x)



(2.0x)

**Obverse:** On a shield that fills the field, an undraped bust of George Washington to left; around the bust in the shape of a bell the inscription: "FIRST IN WAR / FIRST IN PEACE / FIRST IN THE HEARTS OF HIS COUNTRYMEN"; above in a curve: "E PLURIBUS UNUM"; above that, "1776" surrounded by fifteen five-pointed stars.

**Reverse:** On a similarly shaped shield, the Liberty Bell on which is inscribed in six lines, the first curved: "PROCLAIM / LIBERTY / THROUGHOUT / ALL THE LAND / UNTO ALL THE / INHABITANTS THEREOF"; above: "CENTENNIAL"; to left: "1776"; to right: "1876"; below: "AMERICA".

**Cross-refs:** B-398.

**Diameter:** 39.9 mm.      **Edge:** Plain

**Alloy**              **No.**

White Metal      3310wm



## Medals Depicting Patriotic Symbols

---

### 3320. Liberty Bell Uniface Shell



(x)



(x)

Publication fees  
paid to the  
American Numismatic Society.

**Obverse:** An obverse shell with the Liberty Bell on its yoke; clockwise around from 10:00: "1776 CENTENNIAL 1876"; a five-pointed star at 9:00 and at 3:00; counterclockwise around from 8:00: "E PLURIBUS UNUM".

**Reverse** The negative inverse image of the obverse.

**Cross-refs:** Not listed.

**Diameter:** mm.      **Edge:**

**Alloy**              **No.**

Bronze              3320bz

# Medals Depicting Patriotic Symbols

## Paquet and Key 18 mm Medals



Anthony C. Paquet was born on December 5, 1814 in Hamburg, Germany and immigrated to the United States in 1848. From 1850 to 1857, it is known that he worked in New York and Philadelphia. He went to work for the U.S. Mint on 20 October 1857, where he became Assistant

Mint Engraver before he left the Mint in 1864.

Paquet is perhaps best known for the 1861 double eagles that are named for him, but he is most famous for his 1861 double eagles. Because he served under James Longacre, the Chief Engraver who did all of the important work at the Mint, most of Paquet's work was engraving the designs for numerous Mint medals, including Indian Peace medals for Presidents Johnson and Grant, as well as the first Congressional Medal of Honor. He apparently continued his engraving career in Philadelphia, since we have many medals with his "AP" monogram, including the undraped bust of Washington in this series, based on Antoine Houdon's bust of 1784 at left. Paquet died in 1882.

## William H. Key Liberty Bell Medals

William H. Key was one of three assistant engravers at the U.S. Mint under William Barber, the Chief Engraver from 1869-1879. The other two assistants were his son Charles E. Barber, who would succeed his father as Chief Engraver, and George T. Morgan, who would himself become Chief Engraver in 1917. The series of 18-mm medals engraved by Key present what at first appears to be a bewildering array of mules, but there is a pattern that simplifies understanding of the series. There are four basic images: the Liberty Bell, Independence Hall, George Washington, and the Masonic Bible. There are two versions of the Liberty Bell: with and without its supporting beam; two versions of Independence Hall: with and without stars in the field; four versions of George Washington: civilian dress, smaller undraped bust with and without a "P" (for Paquet) in truncation, and a slightly larger undraped bust; and one version of the Masonic Bible. This means that the series consists of nine distinct dies, which can be

Known and Possible Paquet-Key Varieties

	Lib. Bell w/Beam	Lib. Bell w/o Beam	GW Civil Dress	GW Undraped (sm) No "P"	GW Undraped (sm) "P"	GW Undraped (lg)	Indep. Hall Stars	Indep. Hall no Stars	Masonic
Lib. Bell w/Beam									
Lib. Bell w/o Beam									
GW Civil Dress	05	01							
GW Undraped (sm) No "P"	06	02							
GW Undraped (sm) "P"									
GW Undraped (lg)									
Indep. Hall Stars	07	04	15	08					
Indep. Hall no Stars	16	03	14	10	09				
Masonic			11	12		13			

	Known mule (see marriage chart below)
	Possible but unknown (to the author)
	Same die on both sides -- unlikely
	Same subject on both sides -- unlikely
	Duplicate

## Medals Depicting Patriotic Symbols

muled in 81 possible combinations. The chart below illustrates the possibilities. The nine blue combinations would require duplicate dies for obverse and reverse, which can be safely eliminated as likely mules. The sixteen brown combos are unlikely for a similar reason, because mules of similar designs (bell/bell, hall/hall, etc.) are also unlikely. The 28 green and white cells are the likely possible mules; the white ones are known to exist; the green ones may exist, but have not been confirmed. The 28 rose cells are simply duplicates of the white and green cells that result from the repetitive symmetry of the table.

The die-marriage diagram below illustrates the known examples, including two which I have seen but do not own examples or images. The numbers in the diagram are keyed to the individual medal descriptions that follow below. I suspect that more varieties may exist, and they will be added to the catalog if and as they are discovered and brought to my attention.

### Paquet-Key Liberty Bell Die Marriages

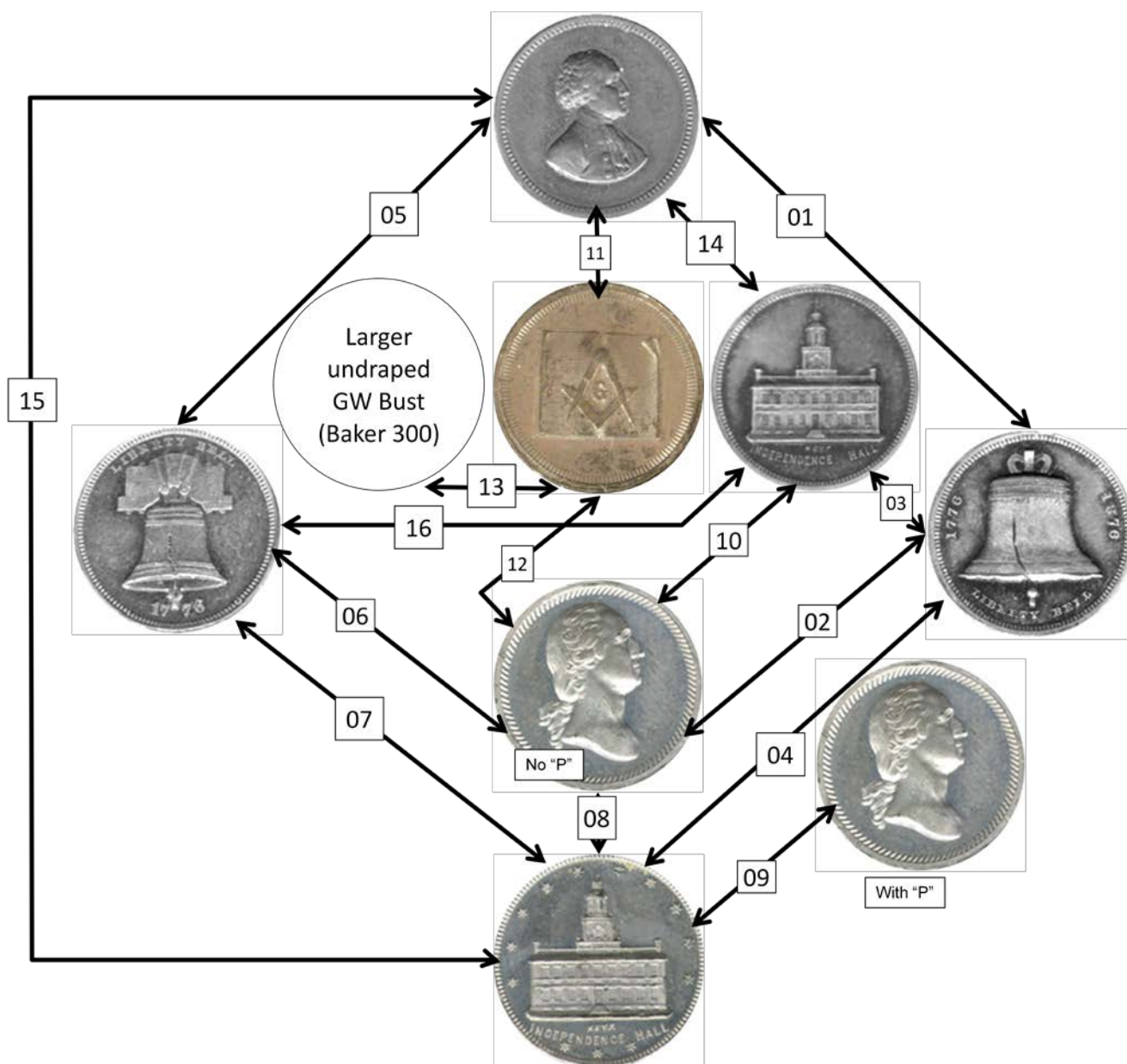



## Medals Depicting Patriotic Symbols

Key's Liberty Bell with beam in this series looks very similar to obverse C1 and obverse C2 of the 19mm Lingg medals and tokens (see below beginning at no. \_\_\_\_\_). In addition to the fact that the Lingg specimens are a little more than a millimeter larger (17.5 mm vs. 19 mm), there are several differences in the design, as illustrated below. First, the Key version has only 1776 as the date, versus 1776-1876 on the linggs. Second, there are obvious differences in the detail of the beam. Third, the lettering on the Key specimens is smaller than either C1 (the small-letter version) or C2 (the large-letter version).



Key Liberty Bell  
with Beam



Lingg C1



Lingg C2

Comparison of the Key obverse (left) with the Lingg obverses (right)

## Medals Depicting Patriotic Symbols

---

### 3330. Liberty Bell no Beam/Civil Dress GW Right (01)



(4.5x)



(4.5x)

**Obverse:** The Liberty Bell without supporting beam; to left from 9:00: "1776"; to right from 2:00: "1876"; below, clockwise from 7:00: "LIBERTY BELL".

**Reverse:** Bust of Washington in civil dress to right; "AP" (for Anthony C. Paquet) on truncation.

**Diameter:** 18 mm.    **Edge:** Plain

**Cross-refs:** B-400, H-63.

Alloy	No.
Silver	3330si
Bronze	3330bz
White metal	3330wm

## Medals Depicting Patriotic Symbols

---

### 3340. Liberty Bell no Beam/Undraped GW Right (02)



(4.5x)



(4.5x)

**Obverse:** The Liberty Bell without supporting beam; to left from 9:00: "1776"; to right from 2:00: "1876"; below, clockwise from 7:00: "LIBERTY BELL".

**Reverse:** Inside a denticled border, an undraped bust of George Washington to right.

**Cross-refs:** B-402.

**Diameter:** 18 mm.    **Edge:** Plain

**Alloy**            **No.**

Bronze            3340bz



## Medals Depicting Patriotic Symbols

---

### 3350. Liberty Bell no Beam/Independence Hall no Stars (03)



(4.5x)



(4.5x)

**Obverse:** The Liberty Bell without supporting beam; to left from 9:00: "1776"; to right from 2:00: "1876"; below, clockwise from 7:00: "LIBERTY BELL".

**Reverse:** Inside a denticled border, Independence Hall with no outbuildings; in exergue: "KEY.F"; below in a curved line: "INDEPENDENCE HALL".

**Cross-refs:** Not listed.

**Diameter:** 18 mm.    **Edge:** Plain

Alloy	No.
Bronze	335bz

## Medals Depicting Patriotic Symbols

### 3360. Liberty Bell no Beam/Independence Hall with Stars (04)



(4.5x)



(4.5x)

**Obverse:** The Liberty Bell with its supporting beam; above, clockwise from 11:00: "LIBERTY BELL"; below, the clapper divides: "17 76".

**Reverse:** Inside a denticled border, Independence Hall with no outbuildings; in exergue: "KEY.F"; below in a curved line: "INDEPENDENCE HALL"; around, 13 six-pointed stars.

**Cross-refs:** Not listed.

**Diameter:** 18 mm.    **Edge:** Plain

Alloy	No.
Silver	3360si
Bronze	3360bz
White Metal	3360wm

## Medals Depicting Patriotic Symbols

---

### 3370. Lib Bell on Beam/Civil Dress GW Right (05)



(4.5x)



(4.5x)

**Obverse:** The Liberty Bell with its supporting beam; above, clockwise from 11:00: "LIBERTY BELL"; below, the clapper divides: "17 76".

**Reverse:** Bust of Washington in civil dress to right; "AP" on truncation.

**Cross-refs:** B-401H- 64.

Rulau-Fuld states that B-401 is the same obverse as B-395, which is correct. Then, B-395 says "same obverse as B-156," which is not true. B-156 is a Washington birthday medal with an undraped bust of Washington.

**Diameter:** 18 mm.    **Edge:** Plain

<b>Alloy</b>	<b>No.</b>
Silver	3370si
Bronze	3370bz
Brass	3370bs
White Metal	3370wm



## Medals Depicting Patriotic Symbols

### 3380. Liberty Bell on Beam/Undraped GW Bust Right (06)



(4.5x)



(45 x)

**Obverse:** Inside a denticled border, the Liberty Bell with its supporting beam; above, clockwise from 11:00: "LIBERTY BELL"; below, the clapper divides: "17 76".

**Reverse:** Inside a denticled border, an undraped bust of George Washington to right.

**Cross-refs:** B-403.

**Diameter:** 18 mm.     **Edge:** Plain

<b>Alloy</b>	<b>No.</b>
--------------	------------

Silver	3380si
--------	--------

Bronze	3380bz
--------	--------

White Metal	3380wm
-------------	--------

## Medals Depicting Patriotic Symbols

---

### 3390. Liberty Bell on Beam/Independence Hall with Stars (07)



(4.5x)



(45 x)

**Obverse:** Inside a denticled border, the Liberty Bell with its supporting beam; above, clockwise from 11:00: "LIBERTY BELL"; below, the clapper divides: "17 76".

**Reverse:** Inside a denticled border, Independence Hall with no outbuildings; in exergue: "KEYS.F"; below in a curved line: "INDEPENDENCE HALL"; around, 13 six-pointed stars.

**Cross-refs:** Not listed.

**Diameter:** 18 mm.    **Edge:** Plain

Alloy	No.
-------	-----

Silver	3390si
--------	--------

Bronze	3390bz
--------	--------

White Metal	3390wm
-------------	--------

## Medals Depicting Patriotic Symbols

### 3400. Undraped GW Bust Right (“P”)/ Independence Hall Stars (08)



**Obverse:** Inside a denticled border, an undraped bust of George Washington to right; tiny “P” in truncation.

**Reverse:** Inside a denticled border, Independence Hall with no outbuildings; in exergue: “KEY.F”; below in a curved line: “INDEPENDENCE HALL”; around, 13 six-pointed stars.

**Cross-refs:** B-396F-J

**Diameter:** 18 mm.    **Edge:** Plain

**Alloy**            **No.**

Silver            3400si

Bronze           3400bz

White Metal    3400wm



## Medals Depicting Patriotic Symbols

---

### 3410. Undraped GW Bust Right (no P)/ Independence Hall Stars (09)



(4.5x)



(45 x)

**Obverse:** Inside a denticled border, an undraped bust of George Washington to right. This medal is similar to Baker 396, but there is no “P” on the truncation of the neck.

**Reverse:** Inside a denticled border, Independence Hall with no outbuildings; in exergue: “KEY.F”; below in a curved line: “INDEPENDENCE HALL”; around, 13 six-pointed stars.

**Cross-refs:** Not listed.

**Diameter:** 18 mm.     **Edge:** Plain

<b>Alloy</b>	<b>No.</b>
--------------	------------

Silver	3410si
--------	--------

Bronze	3410bz
--------	--------

White Metal	3410wm
-------------	--------

## Medals Depicting Patriotic Symbols

### 3420. GW Nude Bust R/Independence Hall (10)



(4.5x)



(45 x)

Photos courtesy of  
Bowers and Merena

**Obverse:** Inside a denticled border, an undraped bust of George Washington to right.

**Reverse:** Inside a denticled border, Independence Hall on a plain field; in exergue: "KEY"; below in a shallow curve: "INDEPENDENCE HALL" (as reverse of B-395).

**Cross-refs:** Not listed.

**Diameter:** 18 mm.    **Edge:** Plain

Alloy	No.
Silver	3420si

## Medals Depicting Patriotic Symbols

---

### 3430. GW Civil Bust Right/ Masonic Bible (11)



(4.5x)



(45 x)

**Obverse:** Inside a denticled border, a bust of Washington in civil dress right; "AP" on truncation.

**Reverse:** Inside a denticled border, an open book with the right-hand page dog-eared on top of which are the Masonic compass, square, and "G".

**Cross-refs:** B-301-301E.

**Diameter:** 18 mm.    **Edge:** Plain

Alloy	No.
Silver	3430si
Gilt	3430gi
Bronze	3430bz
Brass	3430bz
Nickel	3430ni
White Metal	3430wm



## Medals Depicting Patriotic Symbols

### 3440. Undraped GW Bust Right (small)/ Masonic Bible (12)



(4.5x)



Proxy Pix

(45 x)

**Obverse:** Inside a denticled border, an undraped bust of George Washington to right.

**Reverse:** Inside a denticled border, an open book with the right-hand page dog-eared on top of which are the Masonic compass, square, and "G".

**Cross-refs:** .B-299.

**Diameter:** 18 mm.    **Edge:** Plain

Alloy	No.
Silver	3440si
Bronze	3440bz
Brass	3440bs
Nickel	3440ni
White Metal	3440wm

## Medals Depicting Patriotic Symbols

---

### 3450. Undraped GW Bust Right (large)/ Masonic Bible (13)



(4.5x)



Proxy Pix

(45 x)

**Obverse:** Inside a denticled border, an undraped bust of George Washington to right. According to Baker, the head is larger and quite different than that on 299.

**Reverse:** Inside a denticled border, an open book with the right-hand page dog-eared on top of which are the Masonic compass, square, and "G".

**Cross-refs:** B-300.

**Diameter:** 18 mm.    **Edge:** Plain

Alloy	No.
Silver	3450si
Bronze	3450bz
Brass	3450bs
Gilt	3450gi
White Metal	3450wm

## Medals Depicting Patriotic Symbols

### 3460. Civil Dress GW Bust Right/Independence Hall no Stars (14)



(4.5x)



(45 x)

Proxy Pix

**Obverse:** Small clothed bust of Washington to R.

**Reverse:** Independence Hall ; in exergue, INDEPENDENCE HALL

**Cross-refs:** B-395. H-59

**Diameter:** 18 mm.    **Edge:** Plain

<b>Alloy</b>	<b>No.</b>
--------------	------------

Silver	3460si
--------	--------

Bronze	3460bz
--------	--------

White Metal	3460wm
-------------	--------



## Medals Depicting Patriotic Symbols

---

### 3470. GW Clothed Bust R/Independence Hall 13 stars (15)



(4.5x)



(45 x)

Proxy Pix

**Obverse:** Small clothed bust of Washington to R.

**Reverse:** Independence Hall ; in exergue, INDEPENDENCE HALL; with 13 stars around the outer field.

**Cross-refs:** B-396. H-60.

**Diameter:** 18 mm.    **Edge:** Plain

Alloy	No.
Silver	3470si
Bronze	3470bz
White Metal	3470wm

## Medals Depicting Patriotic Symbols

---

### 3480. Liberty Bell on Beam/Independence Hall no stars (16)



(4.5x)



(45 x)

**Obverse:** Small Inside a denticled border, the Liberty Bell with its supporting beam; above, clockwise from 11:00: "LIBERTY BELL"; below, the clapper divides: "17 76".

**Reverse:** Independence Hall ; in exergue, INDEPENDENCE HALL

**Cross-refs:** Not listed.

**Diameter:** 17.5 mm.      **Edge:** Plain

**Alloy**              **No.**

Silver              3480si

Bronze            3480bz

White Metal      3480wm

## Medals Depicting Patriotic Symbols

---

### 3490. Lib Bell/Indep Hall



(4.3x)

(4.3x)

**Obverse:** Cracked bell, attached to beam; above, LIBERTY BELL; below, 1776 1876.

**Reverse:** Independence Hall; above, INDEPENDENCE HALL; below, 1776.

**Cross-refs:** F-49.

**Diameter:** 19.1 mm.      **Edge:**

**Alloy**      **No.**

White Metal      3490wm



### 3500. Liberty Bell Angels/Patent Date



(3.2x)



(3.2x)

**Obverse:** Irregularly shaped medal consisting of a central disk with a pedestal at 12:00 and a banner below extending counterclockwise from 8:00 to 4:00; in the center, the Liberty bell on its suspension yoke: "1776" on the bell; around, within two solid-line borders, reading counterclockwise from 11:00: "PROCLAIM LIBERTY THROUGHOUT THE LAND"; below the inscription, a blank band running from 8:00 to 4:00; above, a squat column with "1876" and "MEDAL" at its base; atop the column, two kneeling angels facing center with hands clasped, their wings arched above them; may be holed between the arched wings for suspension or unholed with a pin soldered to the reverse.

**Reverse:** Blank except for incuse engraving near bottom "PATD MAY 18 75".

**Cross-refs:** Not listed

**Size:** 25.8 mm. wide x 38.6 mm. high

**Edge:** Plain

**Alloy**      **No.**

Silver-plate      3500sp

eBay item #190090889307 sold the brass and a "silver-plated" version.

Bronze      3500bz

Brass      3500bs

White Metal      3500wm

## Medals Depicting Patriotic Symbols

---

This medal was apparently popular for wearing. Not only was it commonly holed for suspension, but it was available unholed with a pin back (left), and even opened up with a jeweler's saw to allow an actual ringing bell to be suspended from the center (right).



## Medals Depicting Patriotic Symbols

### 3510. Lib Bell / IN MEMORY OF THE CENTENNIAL, 4 Bolts



(3.0x)



(3.0x)

**Obverse:** The cracked Liberty Bell on its suspension yoke; to left "17"; to right: "76"; the yoke displays a wood-grain pattern, and there are four central angled suspension bands and bolts and a vertical band around the yoke on the viewer's right (the rightmost angled suspension band ends further from the vertical band than the previous medal); crudely made, probably by casting; with a loop at 12:00 as part of the casting.

**Reverse:** In five lines, the last curved: "IN / MEMORY / OF / THE / CENTENNIAL"; there is a small diamond shaped tablet above "CENTENNIAL".

**Cross-refs:** F-77, H-152 (neither specify the number of bolts).

**Diameter:** 26.9 mm.

**Edge:** Plain

**Alloy**            **No.**

White Metal    3510wm

Lead            3510ld

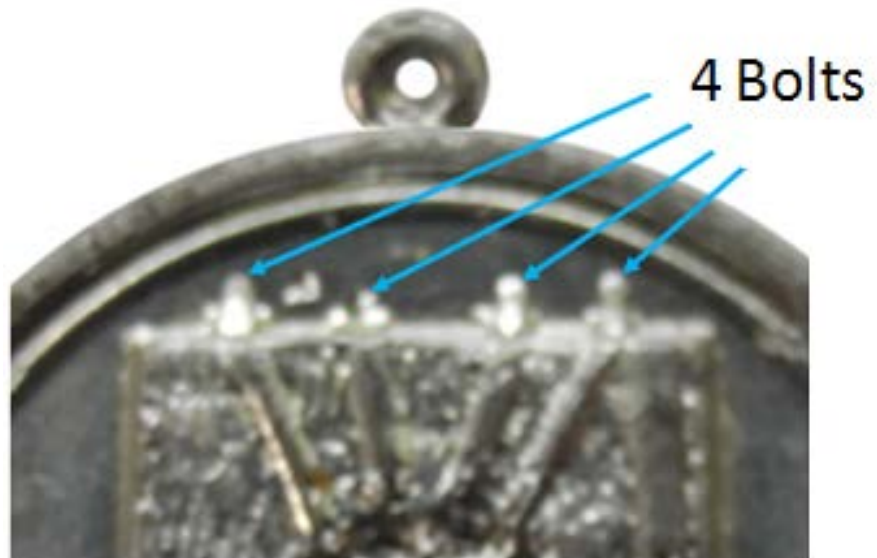



## Medals Depicting Patriotic Symbols

### 3520. Lib Bell/IN MEMORY OF THE CENTENNIAL, 6 Bolts



(3.0 x)



(3.0)

**Obverse:** The cracked Liberty Bell on its suspension yoke; to left "17"; to right: "76"; four suspension bands, six bolts and a vertical band around the yoke on the viewer's right; crudely made, without the loop at 12:00, though it may have been filed off in my example.

**Reverse:** In five lines, the last curved: "IN / MEMORY / OF / THE / CENTENNIAL"; there is a 4-lobed rosette above "CENTENNIAL"; in many examples, it appears simply as a diamond-shaped blob.

**Cross-refs:** F-77, H-152 (neither specify the number of bolts).

**Diameter:** 26.7 mm.

**Edge:** Plain

**Alloy** No.

White metal

Lead 3520ld

6 Bolts



## Medals Depicting Patriotic Symbols

### 3530. Lib Bell/Indep Hall



**Obverse:** Inside a denticled rim, the cracked Liberty Bell with its inscription so small as to be mostly unreadable; To left of the bell: "LIBERTY"; to right: "BELL"; to left of the clapper: "17"; to right: "76". The only example I have seen is mounted in a bronze St. Andrews cross with a round beaded center and a floral design on each arm of the cross. The obverse of the mounting has been gilt-washed.

**Reverse:** Inside a denticled rim, Independence Hall; below in two straight lines: "INDEPENDENCE / HALL". The frame is stamped on the bottom leg of the cross: "19N.9."; above, around: "J.H.DIEHL."; below, around: "PHILADA." It is available with and without this logo.

**Cross-refs:** Not listed.

**Diameter:** 14.9 mm.      **Edge:** Plain

**Alloy**              **No.**

White Metal      3530wm

## Medals Depicting Patriotic Symbols

---

The next twelve medals are listed mostly in Holland and Frossard, but the descriptions are insufficient to be sure how the medals actually appear. Photos are definitely needed here!

### 3540. Lib Bell/Indep Hall



(4.3x)

(4.3x)

**Obverse:** Cracked bell, above, LIBERTY BELL., and below 1776 1876.

**Reverse:** Independence Hall, front; above INDEPENDENCE HALL, and below 1776 1876.

**Cross-refs:** H-65.

**Diameter:** 19.1 mm.      **Edge:**

**Alloy**              **No.**

Bronze              3540bz



### 3550. Lib Bell/Indep Hall



(4.6x)

(4.6x)

**Obverse:** The bell, and to L. 1776, to R. 1876, and below LIBERTY BELL.

**Reverse:** Same as #24, but smaller, and the legend omitted: 1776 INDEPENDENCE HALL 1876

**Diameter:** 17.5 mm.      **Edge:**

**Cross-refs:** H-28.

<b>Alloy</b>	<b>No.</b>
Silver	3550si
Bronze	355bz
White Metal	355wm

## Medals Depicting Patriotic Symbols

---

### 3560. Lib Bell/Indep Hall



(4.6x)

(4.6x)

**Obverse:** Small bell same as #31: Bell like that on #25: PROCLAIM LIBERTY THROUGHOUT THE LAND UNTO ALL THE INHABITANTS THEREOF \* LEV. XXV V X. In the field the cracked bell, inscribed in two bands partially shown about its top, LEV XXV V X PROCLAIM LIBER ---- In PHILADA BY ORDER OF THE ---- and on its side PASS AND STOW PHILADA MDCCLIII; above the bell is LIBERTY BELL; above it LIBERTY BELL ; below 1776.

**Reverse:** Same as obverse of H-28: Independence Hall ; in exergue, INDEPENDENCE HALL; with 13 stars around the outer field.

**Cross-refs:** H-61.

**Diameter:** 17.5 mm.      **Edge:**

<b>Alloy</b>	<b>No.</b>
Silver	3560si
Bronze	3560bz
White Metal	3560wm

### 7520. Lib Bell/Shield



(5.4x)

(5.4x)

**Obverse:** PROCLAIM LIBERTY THROUGHOUT THE LAND around Liberty Bell inscribed with the date, 1776.

**Reverse:** CENTENNIAL 1876 around starred shield.

**Cross-refs:** Joe Levine: 7102. Brass.

**Diameter:** 15 mm.    **Edge:**

**Alloy**            **No.**

Brass            3570bz



## Medals Depicting Patriotic Symbols

---

### 3580. Lib Bell/Indep Hall



(6.4x)

(6.4x)

**Obverse:** 1776 INDEPENDENCE HALL 1876; Independence Hall, with thirteen stars around the outer field.

**Reverse:** Liberty Bell, PROCLAIM LIBERTY THROUGHOUT THE LAND UNTO ALL THE INHABITANTS THEREOF \* LEV. XXV V X. In the field the cracked bell, inscribed in two bands partially shown about its top, LEV XXV V X PROCLAIM LIBER — IN PHILADA BY ORDER OF THE — and on its side PASS AND STOW PHILADA MDCCLIII; above the bell is LIBERTY BELL, below the bell “1776)

**Cross-refs:** H-161

**Diameter:** 12.7 mm.      **Edge:**

**Alloy**              **No.**

White Metal      3580wm

## 3590. Lib Bell/Indep Hall



(7.0 x)

(7.0 x)

**Obverse:** 1776 INDEPENDENCE HALL 1876; Independence Hall, with thirteen stars around the outer field.

**Reverse:** Liberty Bell, PROCLAIM LIBERTY THROUGHOUT THE LAND UNTO ALL THE INHABITANTS THEREOF \* LEV. XXV V X. In the field the cracked bell, inscribed in two bands partially shown about its top, LEV XXV V X PROCLAIM LIBER — IN PHILADA BY ORDER OF THE — and on its side PASS AND STOW PHILADA MDCCLIII; above the bell is LIBERTY BELL, below the bell “1776)

Like the preceding but slightly smaller in diameter.

**Cross-refs:** H-62

**Diameter:** 11.6 mm.      **Edge:**

<b>Alloy</b>	<b>No.</b>
Silver	3590si
Bronze	3590bz
White Metal	3590wm

## Medals Depicting Patriotic Symbols

---

### 3400. Indep Hall/Blank



(4.3x)

(4.3x)

**Obverse:** As #28. Same as #24, but smaller, and the legend omitted: 1776 INDEPENDENCE HALL 1876

**Reverse:** Blank.

Holland 29

**Diameter:** 19.1 mm.      **Edge:**

**Alloy**              **No.**

White Metal      3600wm



### 3610. Lib Bell/Indep Hall



(x)

(x)

**Obverse:** Head of Washington to R. same as the Washington Lincoln medallet. (Appleton's list, CCLXXXIV, Zabriskie 157)

**Reverse:** As #24. PROCLAIM LIBERTY THROUGHOUT THE LAND UNTO ALL THE INHABITANTS THEREOF \* LEV. XXV V X. In the field the cracked bell, inscribed in two bands partially shown about its top, LEV XXV V X PROCLAIM LIBER ---- In PHILADA BY ORDER OF THE ---- and on its side PASS AND STOW PHILADA MDCCLIII; above the bell is LIBERTY BELL, on the L. 1776 and on the R. 1876.

**Cross-refs:** F-41, H-30.

**Diameter:** 19.1 mm.      **Edge:**

**Alloy**              **No.**

White Metal      3610wm

## Medals Depicting Patriotic Symbols

---

### 3620. Washington Bust Right / Liberty Bell



(4.3x)

(4.3x)

**Obverse:** As #30. Head of Washington to R. same as the Washington Lincoln medallet.

**Reverse:** Bell like that on #25. Above it LIBERTY BELL ; below 1776.

**Cross-refs:** F-42, H-31.

**Diameter:** 19.1 mm.      **Edge:**

**Alloy**              **No.**

White Metal      355wm

### 3620. Lib Bell/Indep Hall



(x)

(x)

**Obverse:** Holland: “As #59. Small clothed bust of Washington to R.”

**Reverse:** Holland: “As #28. The bell, and to L. 1776, to R. 1876, and below LIBERTY BELL.”

**Cross-refs:** H-63

**Diameter:** mm.      **Edge:**

<b>Alloy</b>	<b>No.</b>
Silver	3620si
Bronze	3620bz
White Metal	3620wm

## Medals Depicting Patriotic Symbols

---

### 3630. Lib Bell/Indep Hall



(x)

(x)

**Obverse:** Holland: “As #59. Small clothed bust of Washington to R.

**Reverse:** Holland: “As #28. As #24. PROCLAIM LIBERTY THROUGHOUT THE LAND UNTO ALL THE INHABITANTS THEREOF \* LEV. XXV V X. In the field the cracked bell, inscribed in two bands partially shown about its top, LEV XXV V X PROCLAIM LIBER-----In PHILAD A BY ORDER OF THE-and on its side PASS AND STOW PHILAD A MDCCLII; above the bell is LIBERTY BELL, on the L.1776 and on the R. 1876.”

**Cross-refs:** H-64.

**Diameter:** mm.      **Edge:**

<b>Alloy</b>	<b>No.</b>
Silver	3630si
Bronze	3630bz
White Metal	3630wm



### 3640. Lib Bell/Indep Hall



(x)

(x)

**Obverse:** As #59. Small clothed bust of Washington to R.

**Reverse:** As #31. The bell, and to L. 1776, to R. 1876, and below LIBERTY BELL

**Cross-refs:** H-64.

**Diameter:** mm.      **Edge:**

<b>Alloy</b>	<b>No.</b>
Silver	3640si
Bronze	3640bz
White Metal	3640wm

## Medals Depicting Patriotic Symbols

---

### 3650. Lib Bell/Indep Hall



(x)

(x)

**Obverse:** As reverse of #38. (Independence Hall and outbuildings : above BIRTH PLACE OF AMERICAN and below INDEPENDENCE 1776.)

**Reverse:** Blank, with a border of curves.

**Cross-refs:** H-99

**Diameter:** 38.1 mm.      **Edge:**

<b>Alloy</b>	<b>No.</b>
Silver	3640si

### 3610 -- 4090. Lingg Medals

In 1981, Arlie R. Slabaugh published a catalog entitled *American Centennial Tokens and Medals*. In it, he documents the extensive (more than 600 possible examples) struck by the Lingg Brothers of Philadelphia, who were the most successful purveyor of stock designs, most of which were Centennial in nature. The vast majority of Lingg specimens are tokens, with merchant storecards on the obverse and mostly Centennial designs on the reverse. However, by muling two Centennial designs, Centennial medals were created, which were sold to collectors and souvenir hunters.

#### Lingg Centennial Designs Plate 1



1. Libertas Americana  
22.2 mm



2. Liberty bell with Stars  
22.2 mm



3. Continental Soldier  
22.2 mm



4. Carpenters' Hall  
22.2 mm



## Medals Depicting Patriotic Symbols

---

### Lingg Centennial Designs Plate 2



6. Maryland Coat of Arms  
22.2 mm



7a. Washington Capitol  
Type 1 22.2 mm



7b. Washington Capitol  
Type 2 22.2 mm



8. Independence Hall  
22.2 mm



### Lingg Centennial Designs Plate 3



9. Public Buildings  
22.2 mm



10. Liberty Bell with Dashes  
22.2 mm



11. Watch Face  
22.2 mm



12. Oval Independence Hall  
22.2 mm

## Medals Depicting Patriotic Symbols

---



C1. Liberty Bell  
Small Letters  
19 mm



C2. Liberty Bell  
Large Letters  
19 mm



C.3 Independence Hall  
19 mm



C4. Memorial Hall  
19 mm

### Lingg Centennial Designs Plate 4



C5. New Masonic  
Hall 19 mm



# Medals Depicting Patriotic Symbols

## Lingg Centennial Medals Summary

		Size 14 Medals (23 mm or 7/8")														
		Slabaugh	1	2	3	4	5	6	7	7a	8	9	10	11		
Slabaugh	Rulau	Rulau	A	B	E	G	D	F	K	Ka	H	J	C	L		
		Design	Libertas Americana	Lib. Bell, stars	Continental Soldier	Carpenter's Hall	Double Head	MD Coat of Arms	Capitol (Type 1)	Capitol (Type 2)	Indep. Hall	Public Buildings	Lib Bell, dashes	Pocket Watch		
1	A	Libertas Americana	Identical Obv/Rev (unlikely)				This obverse makes every possible mule a token rather than a medal.	Identical Obv/Rev (unlikely)						This obverse makes every possible mule a token rather than a medal.		
2	B	Lib. Bell, stars													3660	
3	E	Continental Soldier													3670	3750
4	G	Carpenter's Hall													3680	3760
5	D	Double Head	This obverse makes every possible mule a token rather than a medal.					Identical Obv/Rev (unlikely)								
6	F	MD Coat of Arms	3690	3770	3840	3900										
7	K	Capitol (Type 1)	3700	3780	3850	3910										
7a	Ka	Capitol (Type 2)	3710	3790	3860	3920										
8	H	Independence Hall	3720	3800	3870	3930										
9	J	Public Buildings	3730	3810	3880	3940										
10	C	Lib. Bell, dashes	3740	3820	3890	3950										
11	L	Pocket Watch	This obverse makes every possible mule a token rather than a medal.													
12	OV	Oval, Independence Hall	No non-token reverses known; therefore, no medal (i.e., mule) possible.													

		Size 12 Medals (19 mm or 3/4")					
		Slabaugh	C1	C2	C3	C4	C5
Slabaugh	Rulu	Rulau	W	X	Y	V	Z
		Design	Lib. Bell, small letters	Lib. Bell, large letters	Independence Hall	Memorial Hall	Masonic Hall
		C1	W	Lib. Bell, small letters			
C2	X	Lib. Bell, large letters	4100	Identical Obv/Rev (unlikely)			
C3	Y	Independence Hall	4110	4140			
C4	V	Memorial Hall	4120	4150	4170		
C5	Z	Masonic Hall	4130	4160	4180	4190	

This summary lists the possible mulings of the ten 23-mm and five 19-mm Lingg Centennial obverses. The yellow areas indicate the excluded combinations: double mulings of the same obverse (possible but unlikely), mulings. The blue area is excluded because there was no other oval Centennial design to mule with the Independence Hall. This results in 45 possible 23-mm and 10 possible 19-mm mules, for a total of 55 possible medals, each of which could have been struck in three alloys: white metal, bronze, and brass., for a total of 165 possible medals. The numbers above are assigned to the possible Lingg medals, but the presence of a number does not necessarily mean that the medal actually exists.